PANTHER

1955

GEN

ALLEN COUNTY PUBLIC LIBRARY
3 1833 01731 3203

GENEALOGY
977.201
W46PHS
1955

Digitized by the Internet Archive
in 2011 with funding from
E-Yearbook.com

http://www.archive.org/details/panther1955petr

THE PANTHER
1955

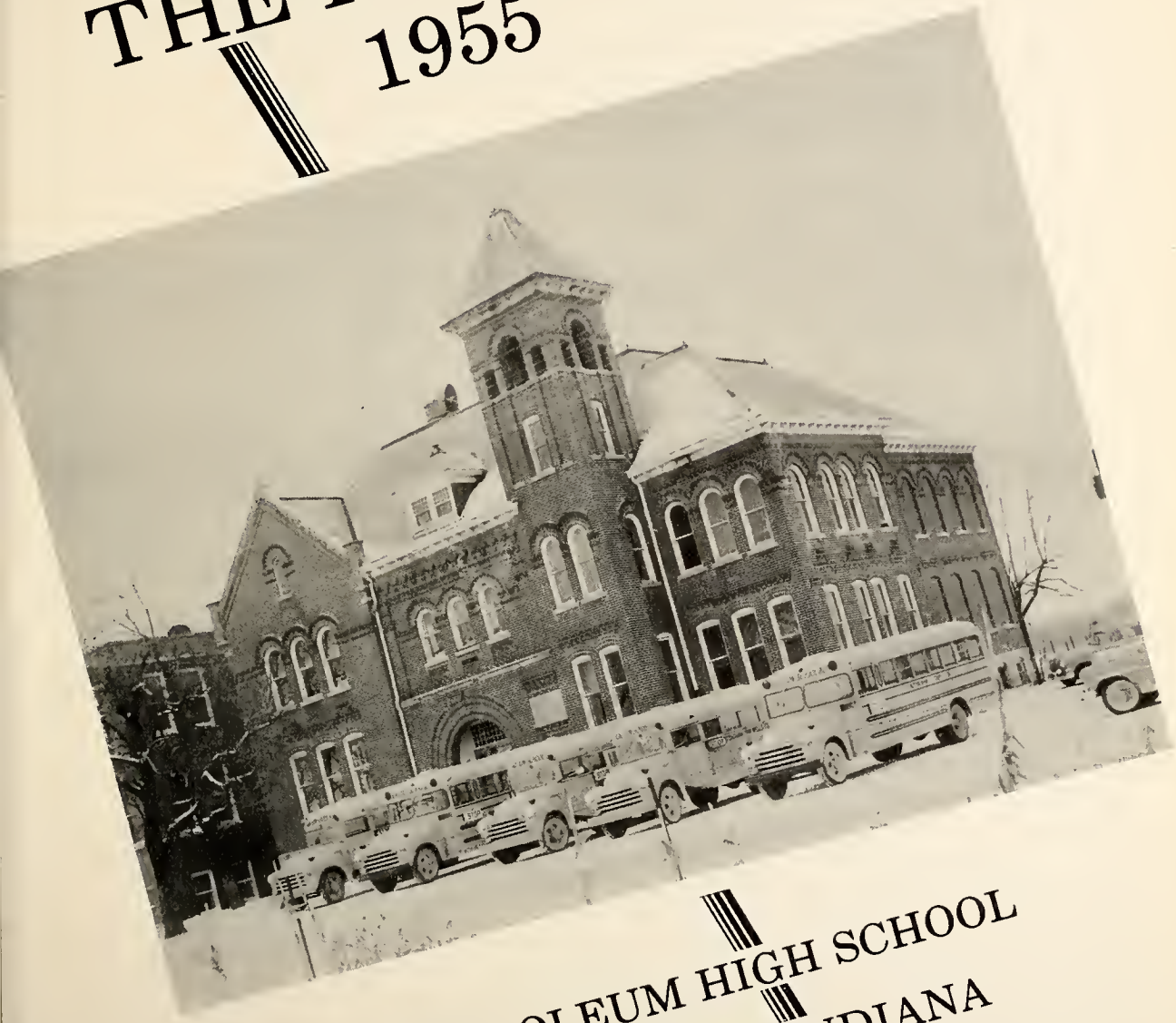

PETROLEUM HIGH SCHOOL
PETROLEUM, INDIANA

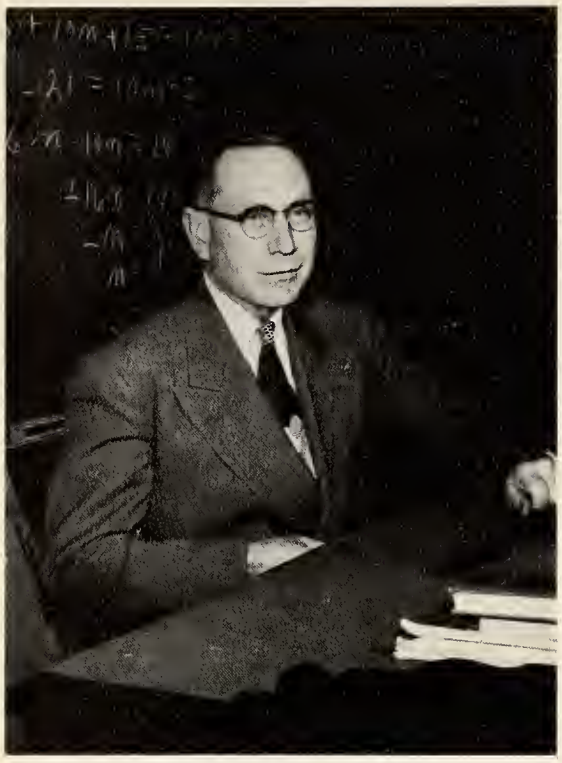

LLOYD C. LIEURANCE
Superintendent

J. RAYMOND COX
Trustee

W. DON COLLOM
Principal

Faculty

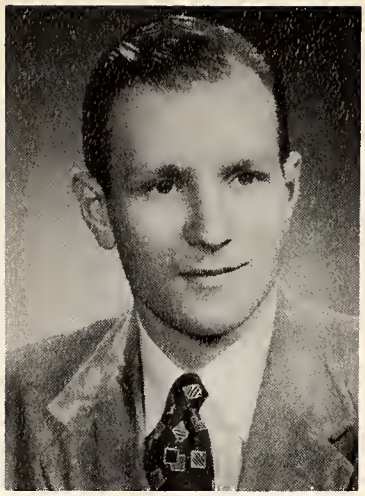

LAUREN FLICK
English
Eleventh Grade Sponsor

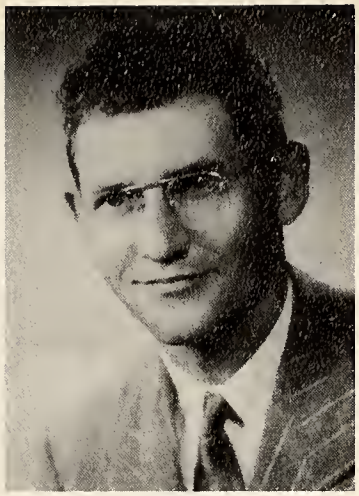

EDWIN V. BROWN
Vocational Agriculture
Senior Sponsor

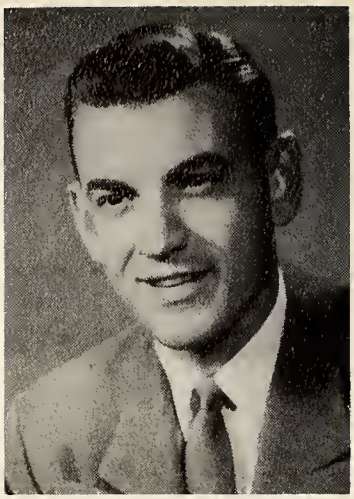

MERLIN CLINKENBEARD
Coach
Commercial
Drivers Training
Ninth Grade Sponsor

MARJORIE RHODES
Home Economics
Eighth Grade Sponsor

SARAH KINDLESPARGER
Social Studies
English and Library
G. A. A.
Eleventh Grade Sponsor

PHYLLIS LAUTZENHEISER
Mathematics
Tenth Grade Sponsor

NORMAN GUARD
Music Department
Seventh Grade Sponsor

DICK WILSON
Art

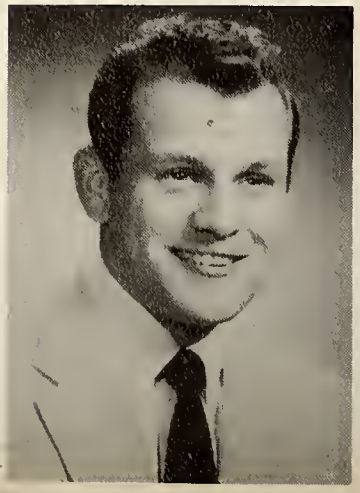

MARY JANE REHLING
First Grade

PEARL GLENDENNING
Second Grade

ELSIE WALKER
Third Grade

HELEN EGLY
Fourth Grade

AUSBURY WALKER
Fifth Grade

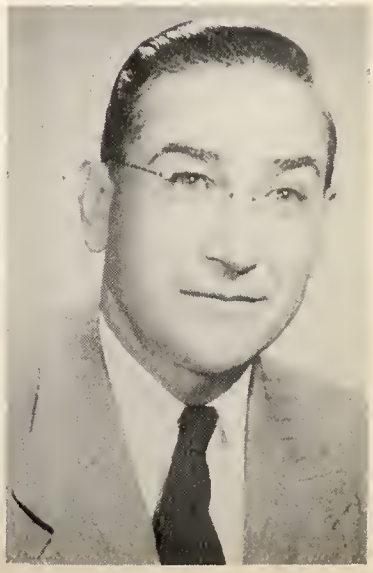

LESTER REYNOLDS
Sixth Grade

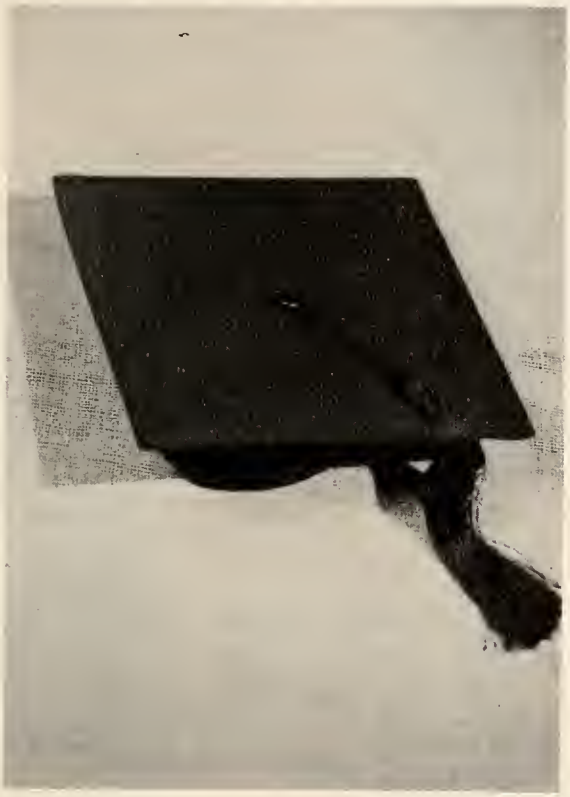

Seniors

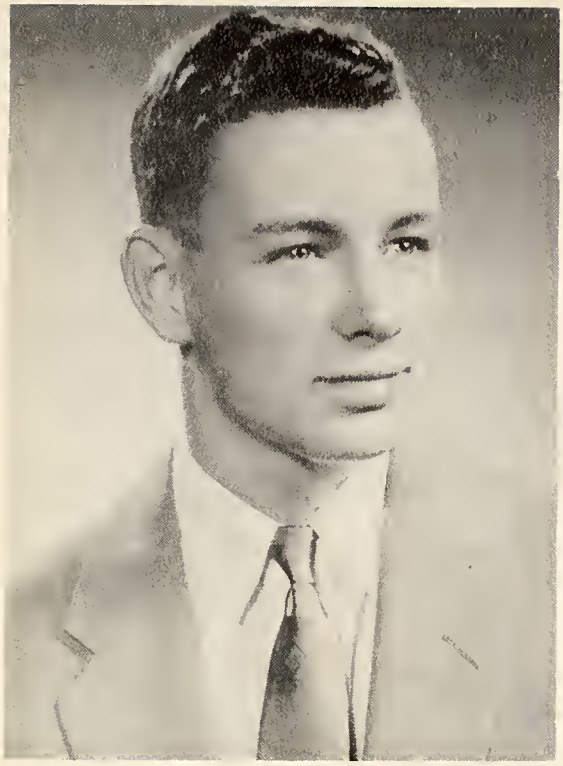

DONALD LEE BRAND
President 2,3,4; Vice President 1; Editor of School Paper
4H 1,2; Class Plays 3,4; Operetta 2; Basketball 1,2,3; Trac
1,2,3,4; Softball 1,2; Baseball 3,4. Favorite saying: "I
don't care."

CAROLYN JEANNE BROWN
Chorus 1; Paper Staff 4; Class Plays 2,3,4.
Favorite Saying: "You don't say".

GEORGE EARL BOWER
General Subjects 1,2,3,4;
Favorite Saying: "Geeminy Whiz."

WILLIAM CLINTON CHANDLER
Annual Staff 4; Class Plays 3, 4; Track 1, 2, 3, 4; Secretary 2; Vice President 3; Treasurer 4.
Favorite Saying: "Holy Cow"

DONNA MAY NUSBAUMER
Paper Staff 4; Class Play 2, 3, 4; Chorus 1, 2; Treasurer 1, 2; Secretary 3, 4.
Favorite Saying: "My Land"

CHARLES F. COCHRAN
Basketball 1, 2, 3, 4; Softball 1, 2; Baseball 3, 4; Track 1, 2, 3, 4; Class Play 4.
Favorite Saying: "My Gosh"

JANICE DICKASON MYERS
Chorus 1,2,3,4; G.A.A. 1,2,3,4; Girl 4H 1,2; Operetta 2; Annual Editor 4; Class Plays 2,3. Favorite Saying: "Gee Whilikers"

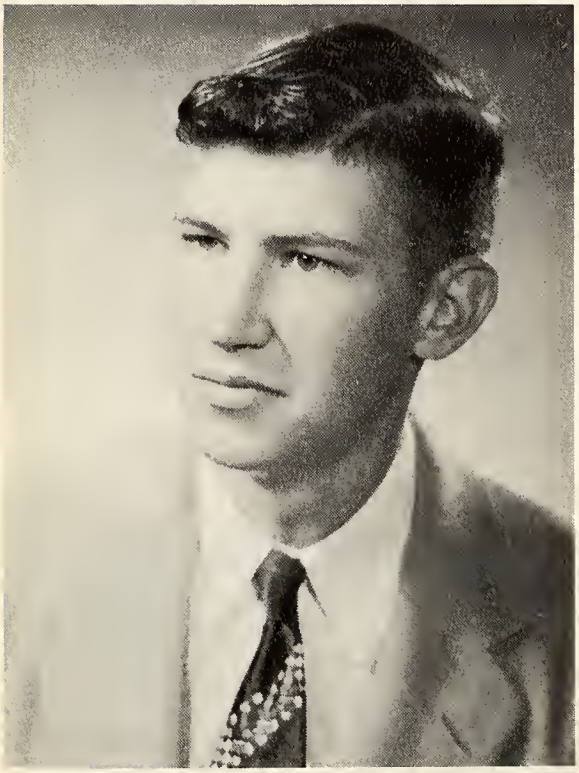

MELVIN LEE FEAR
Basketball 1,2,3,4; Softball 1,2; Baseball 3; Track 1,2,3,4; Class Plays 2,4; Vice President 4. Favorite Saying: "That's the way things get started."

JANET LUCILE REASER
Chorus 1,2,3,4; 4H 1,2,3,4; G.A.A. 1,4; Band 1; Class Plays 3,4; Paper Staff 4; Annual Staff 4; Operetta 2. Favorite Saying: "Crunch"

WILLIAM K. GENTIS
Basketball 1; Track 1,2,3,4; Class Play 4;
Favorite Saying: "Makes me feel so purty good."

LOIS MARLENE ISCH
Annual Staff 4; Class Play 4; G. A. A. 1,2,3,4; Girl 4H 1,2; Chorus 1,2,3; Band 1.
Favorite Saying: "Holy Comosus"

KENT E. MONCE
Basketball 1,2,3,4; Softball 1,2; Baseball 3,4; Track 1,2,3,4; Class Plays 2,3,4; Annual Staff 4.
Favorite Saying: "Why"

ELIZABETH PINKERTON
General Subjects 1, 2, 3, 4; Class Play 4.
Favorite Saying: "Oh My"

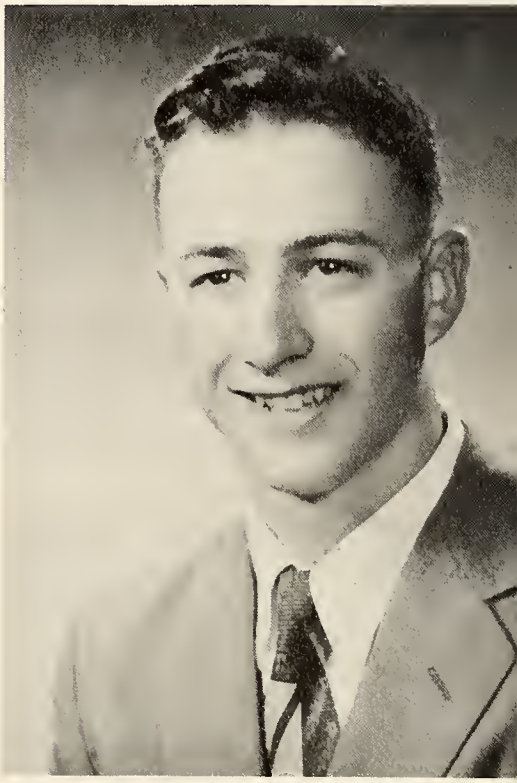

RICHARD W. PINKERTON
Basketball 1, 2, 3, 4; Track 1, 2, 3, 4; Softball 1, 2.
Favorite Saying: "My Gosh"

MARILYN KAY ONWELLER
Chorus 1, 3, 4; G. A. A. 1; Class Plays 2, 3, 4;
Paper Staff 4.
Favorite Saying: "You Bet"

HELEN MARIE WILLIAMS
Chorus 1, 2, 4; 4H 1, 2, 3, 4; G. A. A. 1, 3, 4;
Band 1; Class Plays 3, 4.
Favorite Saying: "Beats Me"

JOHN L. YOUNG
Basketball 1, 2; General Subjects; Class Plays 3.
Favorite Saying: "I don't know"

SENIOR CLASS OFFICERS

President	Donald Brand
Vice President	Melvin Fear
Secretary	Donna Nusbaumer
Treasurer	Billie Chandler

There were 17 members in the Senior Class this year to live up to the Standard of Petroleum High.

First Semester activities included the Senior customs of selling Christmas Cards, having Senior pictures taken, ordering announcements and name cards, selling advertisements for our school paper, sponsoring school paper, and preparing the annual. The Class Play "TERROR of BLACK OAKS" was given on November 28th and 29th. We all enjoyed a party afterwards at Bill Gentis' home. The girls had a Christmas party at Helen Williams', and we all attended a New Years Eve Party at Elizabeth Pinkerton's.

In the Second Semester plans were made for Baccalaureate and Commencement, also plans were completed for the Senior trip.

Four of the boys were members of the varsity team.

This page sponsored by OLD FIRST NATIONAL BANK, Bluffton, Indiana

SENIOR CLASS WILL

We, the class of 1955, do declare this to be our last will and testament, April 27, 1955.

ARTICLE I

To the Juniors, we will the ability to get along with the class sponsor and principal.

To the Sophomores, after much consideration of the inability of the class; who have not yet reached the age of responsibility, we feel it would be a loss to will them anything.

To the Freshmen, we will the ability to loaf.

ARTICLE II

To MR. COLLOM, we will more understanding high school students.

To MR. BROWN, we will a Senior Class that is more willing to work.

To MRS. LAUTZENHISER, we will a Geometry Class that has all it's equipment when coming to class.

To MRS. RHODES, we will a quieter Senior Home Ec. Class.

To MRS. KINDLESPARGER, we will a government minded Senior Class.

To MR. FLICK, we will a comfortable chair in the office so he won't waste his energy running back and forth.

To MR. CLINKENBEARD, we will another successful year in basketball.

To MR. GUARD, we will a "large" chorus.

To MR. WILSON, we will a bigger and better Art Class.

ARTICLE III

I, GEORGE BOWER, will my quietness to Mrs. Lautzenhiser.

I, DONALD BRAND, will my ability to be editor of the school paper to anyone who has the ambition it takes.

I, CAROLYN BROWN, thinking too much of everything I have, refuse to will anything to anyone.

I, BILL CHANDLER, will the chewing gum under my seat to Mary Jane Grimm and Jill Harshman, and my ability to get fairly good grades to anyone who needs it.

I, CHARLES COCHRAN, will my good hair-cuts to anyone who will have them.

I, MELVIN FEAR, will nothing to anyone, due to the fact, that I have nothing to will.

I, BILL GENTIS, will my ability to wiggle my ears to anyone who needs a grade in Mr. Collom's class.

I, MARLENE ISCH, will my ability to get out of the Study Hall to Sharon Gregg.

I, KENT MONCE, will my ability to play basketball to Wayne Foust.

I, JANICE MYERS, will my ability to be editor of the Annual to anyone who wants to assume the responsibility.

I, DONNA NUSBAUMER, will my ability to be joke editor of the school paper, to anyone who can find better jokes.

I, KAY ONWELLER, will my shortness to Bob Stauffer, and my blonde hair to Connie Monce.

I, ELIZABETH PINKERTON, will my seat in the assembly to Lola Shaffer.

I, RICHARD PINKERTON, will my ability to be late to school to my brother Paul, to keep it in the family.

I, JANET REASER, will my ability to get along with all the teachers to Keith Meade.

I, HELEN WILLIAMS, will my ability to have many freckles to Budge Mead who likes them better than I do.

I, JOHN YOUNG, will my ability to be quiet in Study Hall to Arlene Gentis.

In witness hereof we, the undersigned attorneys do fix our names this 27th day of April in the year of our Lord 1955.

SENIOR CLASS PROPHECY

In the year of nineteen hundred eighty-one, as I was going on my annual tour of Hollywood, who should I see but the great star from Petroleum, ELIZABETH PINKERTON. She had started her career to fame on the day that she had married GEORGE BOWER, who now has become her manager and ever-loving husband. I stopped and asked her what had happened to the other members of the class of '55. She told me to follow her and she would show me where they were.

It seems that KENT MONCE and JANET REASER had come to Hollywood for their honeymoon. Upon finding out that they did not have sufficient funds to return to Petroleum, they went over to the 20th Century Wolf Studios where ELIZABETH worked. Having a kind heart, ELIZABETH finally let them become her personal maid and butler.

As we walked along her estate, I noticed a small bungalow near the back of her property. I inquired about it.

"My gardener, CHARLES COCHRAN and his wife and five children live there," she replied.

While we walked back to her mansion, ELIZABETH told me about her other servants. It seems that HELEN WILLIAMS came to visit ELIZABETH and stayed on as her cook hoping to find some millionaire that she could marry. But it seems that she is having so much trouble with ELIZABETH'S brother, RICHARD PINKERTON, who keeps proposing every month when he comes to visit, that she has not had time to look for any millionaire.

As her chauffeur, JOHN YOUNG came driving up in a big limousine, we decided to go to Smelly Smear's Nightclub on Moonlight Avenue. ELIZABETH explained to me that MELVIN FEAR had inherited a few million dollars and had invested his money in this famous nightclub.

As we were eating our dinner, the announcer announced that MISS MARLENE ISCH and MISS KAY ONWELLER would now put on their famous hula-hula dance called the "Hawaiian Version of the Mambo". They will be accompanied by BILL GENTIS and his "Hawaiian Wigglers".

After the wonderful floor show, as I was looking around, who should I see but DONALD BRAND, the famous southern card shark, checking his hat. As I looked the second time I recognized the check girl as JANICE MYERS.

ELIZABETH called my attention to the time because she had to be at the studio early in the morning. She remarked that her hot-tempered boss would be very much disgusted at her if she were not there on time. I was very much surprised to find that a boss would get angry at such a famous star and so I inquired as to who the boss was. She informed me that BILL CHANDLER had purchased the 20th Century Fox Studio and had changed the name to 20th Century Wolf Studio.

My tour was now at an end, so I headed for the train depot. As I walked into the waiting room at the station, who should I see but CAROLYN BROWN and DONNA NUSBAUMER. As I inquired about their presence there, they remarked that everyone had come to Hollywood and had become successful. They had decided to try their luck. I wished them lots of luck and started on my way. While seating myself on the train, I noticed that the conductor was no other than MR. EDWIN BROWN. It seems that the seniors of '55 had made him have stomach ulcers, so he had changed his career to something milder.

While leaning my head back on the seat and looking at the passing scenery, I thought about my experiences in Hollywood and was very pleased to have been able to encounter all of the seniors that graduated from old P. H. S. in '55.

Signed: The Juniors

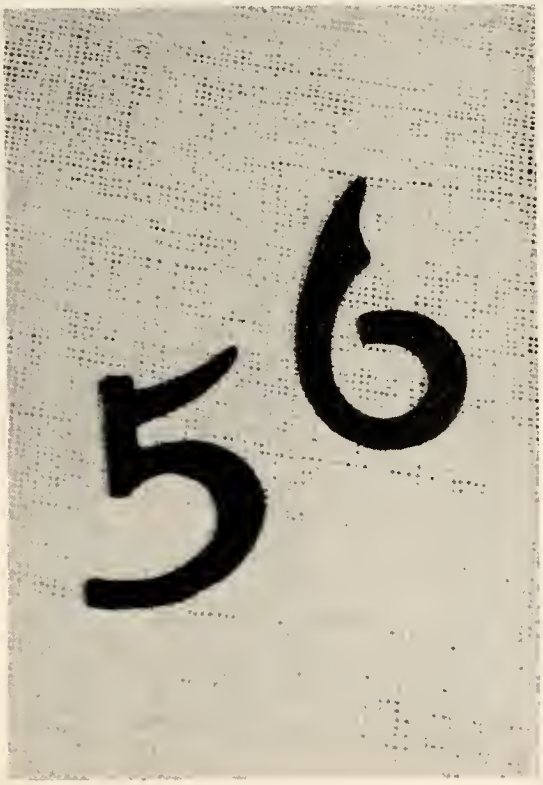

Juniors

CLASS OFFICERS

President	Paul Pinkerton
Vice President	Wayne Foust
Secretary	Connie Monce
Treasurer	Nancy Williams

The Junior Class consisting of twenty-eight members started off the year by electing class officers. Our sponsors are Mrs. Kindlesparger and Mr. Flick.

The first semester activities included selling magazines, and selling concessions at the home basketball games.

The second semester activities included the Junior Class Play, a paper drive, and most of all the Junior-Senior Reception.

Two of the Junior boys played on the varsity team. The Cheer Leaders were also members of our class.

This page sponsored by FARMERS AND MERCHANTS BANK, Bluffton, Indiana

Joan Alberson

Bob Banter

Jay Betts

Carol Blocker

Junior Bryant

Dorothy Dubach

Wayne Foust

Arlene Gentis

Peggy Gerber

Sharon Harris

Wilma Harshman

Betty Holloway

Joyce Ifer

Kent Johns

Donna Kirkwood

Keith Mead

Connie Monce

Bill Myers

Martha Pease

Paul Pinkerton

Sue Settle

Lola Shaffer

Bob Stauffer

Jesse Stoner

Jim Taylor

Nancy Williams

Carolyn Wilson

This page sponsored by FRANKLIN ELECTRIC COMPANY INC., Bluffton, Indiana

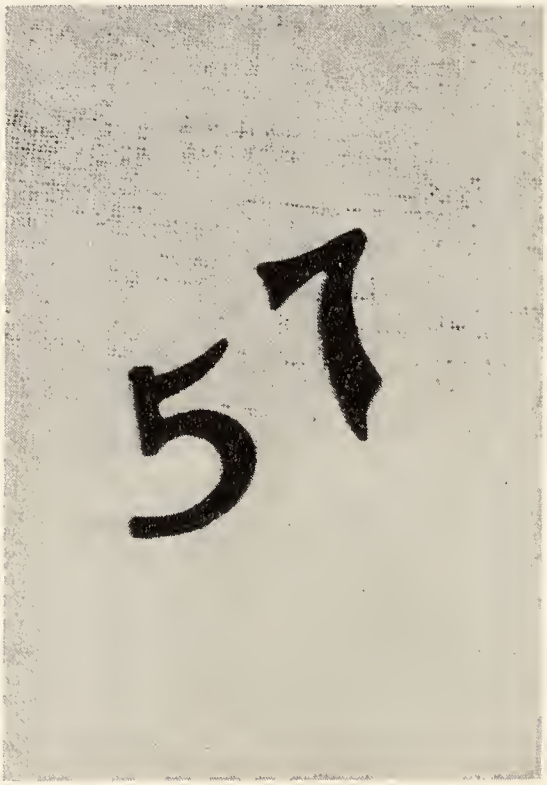

Sophomores

Donald Addington

Kermit Addington

Betty Barnes

Janice Bates

Lavelle Bowers

Judy Breedlove

Doris Brickey

Dallas Bunch

George Carnes

Phyllis Ellison

Judy Gerber

Mary Jane Grimm

Sharon Gregg

Jill Harshman

Junior Miller

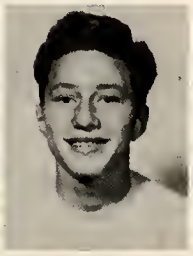
Donnie Murray

Don Okey

Jim Ramseyer

Pauline Ramseyer

Pat Shane

Carol Taylor

Karol Williams

This page is sponsored by K. B. SKILES, Wholesale Distributors and Vendors, Bluffton, Indiana

SOPHOMORES CLASS OFFICERS

President	Don Addington
Vice President	Pauline Ramseyer
Secretary	George Carnes
Treasurer	Jill Harshman

We have had two parties so far this year. First we attended the Initiation Party which was held at the school house. Then we had our regular class party. It consisted of a hayride and refreshments served at the school house later.

We have successfully conducted the sale of small "beanies", "pennants", and "patches" bearing the famous words "Petroleum Panthers".

The next event was an all-school skating party at the Idyl Wyld Rollerina near Marion.

58

Freshmen

President	Donnie Schooley
Vlce President	Barbara Cox
Secretary	Dennis Diffendefer
Treasurer	Elizabeth Bryant

Richard Arnold

Janet Banter

Elizabeth Bryant

Barbara Cox

Carolyn Davis

Dennis Diffenderfer

Donnie Engle

Ronnie Engle

Robert Fear

Nancy Foust

Wyndetta Graham

Joan Gregg

Floyd Harshman

Majorie Hodge

Sue Ifer

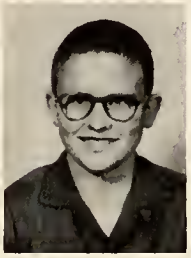
Ronald Johns

Kay Kirkwood

Patty Lovell

Earl Meshberger

Robert McFarren

Carl Pease

Nancy Pinkerton

Sue Reynolds

Donald Schooley

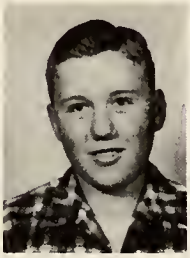
Gary Shannon

Billy Stanton

Nora Vanover

Romona Worman

This page sponsored by FRYBACK'S ICE CREAM COMPANY, Bluffton, Indiana

JUNIOR HIGH CLASS OFFICERS

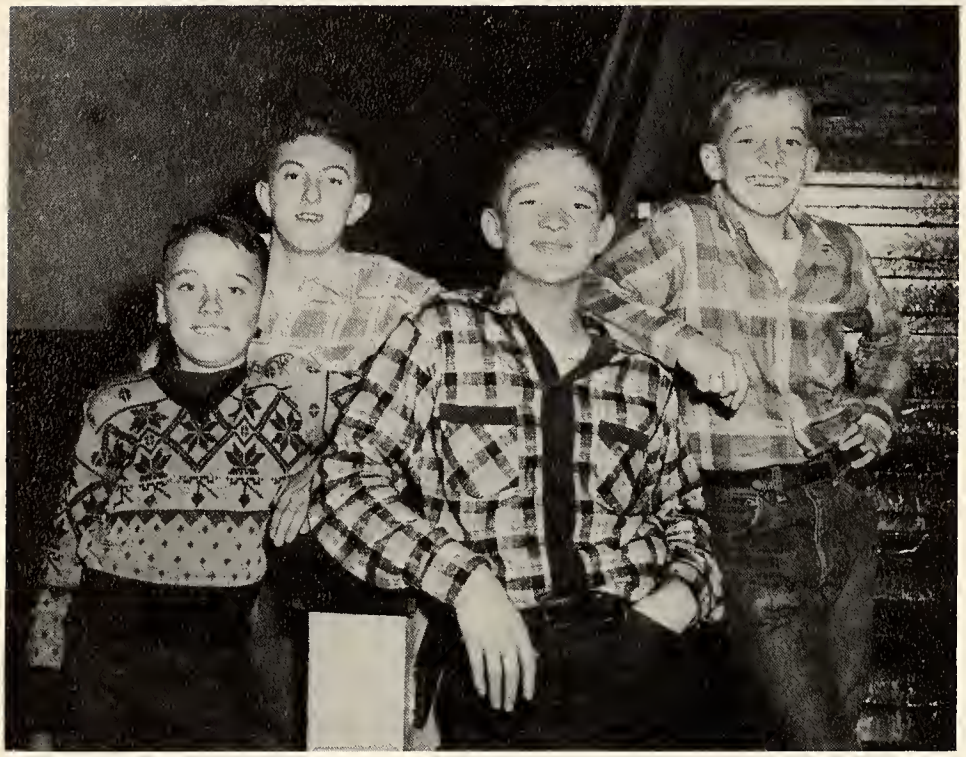

President
David Minnich

Vice President
Charles Cowens

Secretary
Gale Schooley

Treasurer
David Meshberger

President
Markeeta Myers

Vice President
Sharon Stepp

Secretary
Thomas Barrington

Treasurer
Sharon Bowman

Patty Baumgardner

Jerry Beechler

Vaughn Betts

Paul Bower

Marilyn Brown

Charles Cowens

Connie Harshman

Richard Henley

Richard Herr

Connie Hiday

Barbara Hodge

Sharon Johnson

Donnie Mertz

David Meshberger

David Minnich

Darol Myers

Duke Ramseyer

Richard Ramseyer

Gale Schooley

Bobby Settle

Thelma Sparks

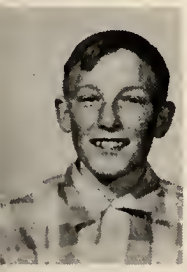
Ted Williams

EIGHTH GRADE

This page sponsored by DR. J. T. SCOTT, Bluffton, Indiana

Jesse Absher

Sharon Bowman

Gene Bradely

Charlene Carnes

Barbara Cupp

Robert Grimm

Dewayne Harshman

Loretta Hodge

Philip Hoover

Michael Hoover

Gary Isch

Sharon Kirkwood

Shirley Kirkwood

Janet Mason

Richard Markley

Barbara Mayer

Markeeta Myers

Linda Pease

Thomas Poling

Norman Ramseyer

Shirley Settle

Carl Shane

Gene Stanley

Sharon Stepp

Sharon Studebaker

Bonnie Warner

Kitt Williams

SEVENTH GRADE

Elementary

Judy Bower

Shirley Bowman

Carol Burns

David Cox

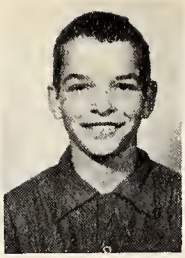
Robert Diffenderfer

Herbert Dulinsky

Stanley Ellison

James Gerber

Sammy Hodge

Sharon Hoover

Connie Johnson

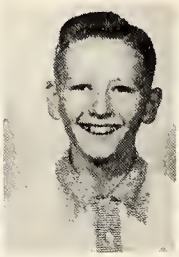
Allen McCune

Judy Pearson

Raymond Pinkerton

Judy Shaffer

Stephen Smith

Susan Stoner

Steven Studabaker

Tommy Swigert

Patty Uptgraft

Helen Vanover

Sue Whitacre

SIXTH GRADE

Vesta Lee Addington

Leanna Beechler

John Carnes

Martha Ann Cupp

Raymond Dulworth

Donnie Fear

Rebecca Harshman

Steven Herr

Kay Hoover

Michael King

Carol Kizer

Judy Mason

Ann McCune

Frances Mayer

Glen McFarren

Janet Meschberger

Howard Penrod

Robert Rogers

Judy Schooley

Larry Settle

Jackie Shoemaker

Billy Uhrick

Celia Uptgraft

Dick Warner

Betty Whitacre

Thomas Williams

Eugene Worman

FIFTH GRADE

Charlotte Allen

Linda Bower

Ruth Ann Bradley

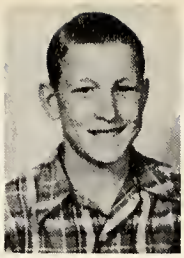
Philip Burns

Paula Burns

Lynette Carnes

Connie Davis

Arlene Diffenderfer

Priscilla Gerard

Bonita Gottschalf

Michael Harris

Brenda Harshman

Carol Harshman

Tommy Harshman

Philip Herr

Sandra Hiday

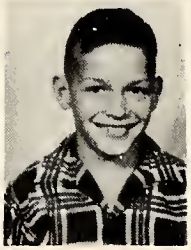
Dale Hoover

Jerry Jacobs

Ronald Meschberger

Diane Onweller

William Poling

Carolyn Ramseyer

Rebecca Terhune

Arnold Thomas

Janice Uptgraft

FOURTH GRADE

arbara Baker

Ed Baumgartner

Ted Baumgartner

Carolyn Bradley

Adron Burns

Eunice Burns

Rex Cale

arry Courtney

Gloria Davis

Billy Ewing

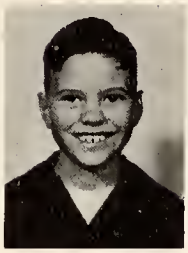
Francis Gaier

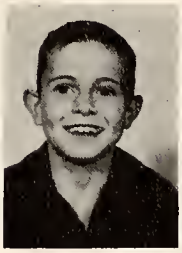
Terry Gerber

Laura Irvin

Patricia Liddy

Mary Minnich

Kenneth Noble

Harry Penrod

Thomas Rader

DeWayne Ramseyer

Velma Ramseyer

Jean Schlagenhauf

Judy Shoemaker

Stephen Shoemaker

Judy Stanton

Kenneth Steiner

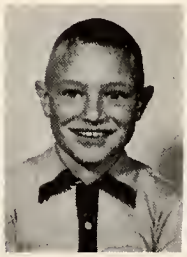
Thomas W. Thomas

Sheila Uptgraft

Carol Uhrick

Dell Williams

Joan Williams

Bobby Wilson

Ronnie Bowman

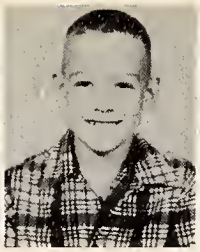
Donnie Bowman

Denver Burns

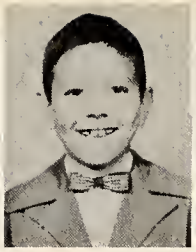
James Downing

Bonnie Fear

Philip Fosnaugh

Janie Gerard

Vicki Graves

Ann Harris

David Harshman

Kenneth Harshman

Carol Hiday

Janie Hiday

Jayne Hodge

Michael Engle

Ronnie Irvin

Richard King

Homer Kizer

Richard Mayer

Larry Ewing

Becky Nusbaumer

Mary Ann Pinkerton

Shirley Ramseyer

Jackie Rodgers

Judy Stanley

Gary Studebaker

SECOND GRADE

Patsy Addington

Terry Baker

Diana Boxell

Connie Courtney

Joseph Downing

Hizzie Eldridge

Danny Green

Sa Donna Hoover

Carolyn Irvin

Charles Kirkwood

Benny Kizer

Ralph Kizer

Diana Liddy

Diane Miller

Roger Rader

William Ramseyer

Danny Smith

Sheron Tappy

Laura Uptgraft

Ralph Warner

Carole Wilson

FIRST GRADE

This page is sponsored by H. T. WALKER, Montpelier, Indiana

Athletics

COUNTY CHAMPS

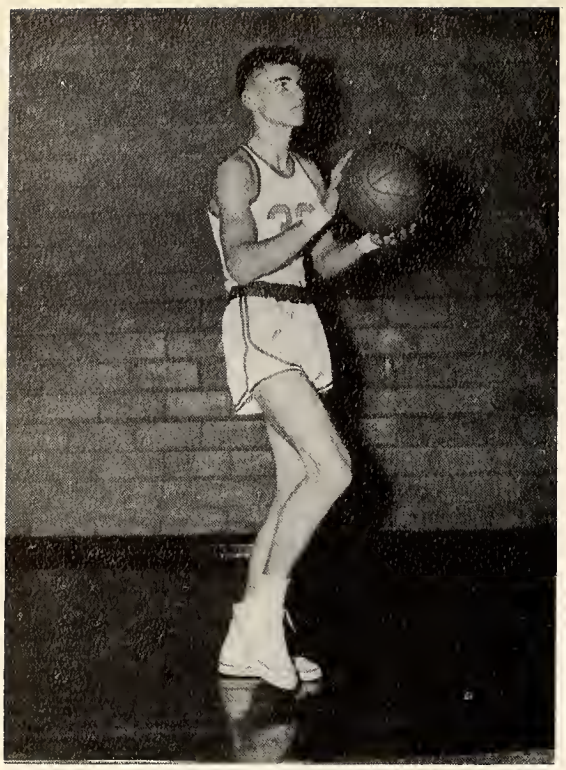

CHADDIE COCHRAN

MEL FEAR

This page is sponsored by PETROLEUM CAFE, Petroleum, Indiana

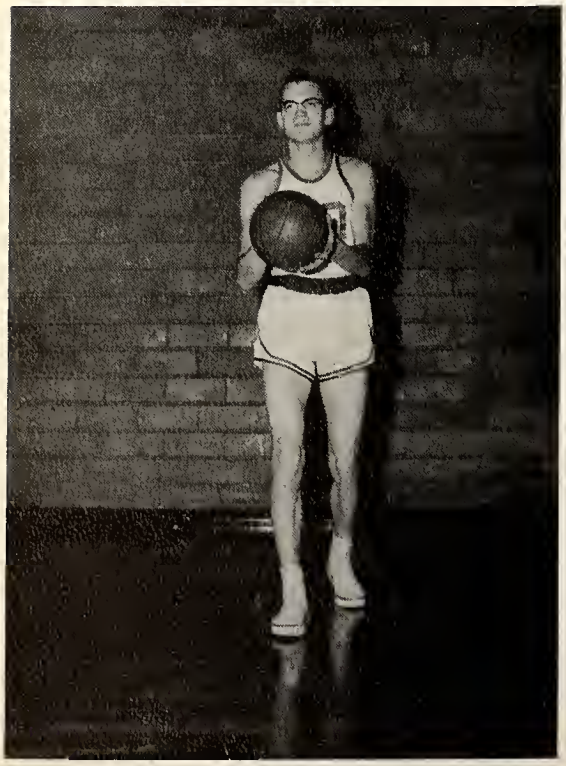

KENT MONCE

DICK PINKERTON

KENT JOHNS

BOB STAUFFER

This page is sponsored by PETROLEUM HARDWARE, Petroleum, Indiana

DONNIE OKEY

DALLAS BUNCH

VARSITY SQUAD

Row 1: D. Pinkerton, K. Johns, D. Okey
Row 2: Coach Clinkenbeard, M. Fear, K. Monce, B. Staffer, C. Cochran, D. Bunch, Mgr. J. Reaser

RESERVE SQUAD

Row 1: C. Pease, R. Engle, F. Harshman, G. Carnes, G. Shannon, B. Myers, R. Johns
Row 2: Mgr. J. Reaser, R. Arnold, D. Engle, J. Taylor, Coach Clinkenbeard, C. Pease, D. Diffenderfer, B. Fear.

Nancy Williams

YELL LEADERS

Donna Kirkwood

This page is sponsored by D. S. BLAIR, Petroleum, Indiana

Kash Vanover

STUDENT MANAGERS

Jerry Reaser

JUNIOR HIGH BASKETBALL

GIRLS ATHLETIC ASSOCIATION

Activities

SCHOOL BAND

GIRL'S CHORUS

BATON TWIRLERS

COMPANY A

COMPANY B

COMPANY C

NOTTINGHAM TOWNSHIP 4-H CLUBS

ANNUAL STAFF

Editor ..... Janice Myers
Activities ..... Marlene Isch
Sports Editor ..... Kent Monce
Business Manager ..... Bill Chandler
Assistant Business Manager ..... Janet Reaser

PETROLEUM PANTHERS STAFF

Editor ..... Donald Brand
Assistant Editor ..... Helen Williams
Sports News Editor ..... Melvin Fear
Class News Editor ..... Kay Onweller
Jokes Editor ..... Donna Nusbaumer
Gossip Editor ..... Janet Reaser
Other Topics ..... Various Reporters

BUS DRIVERS

Ernie Fisher, Paul Bryant, Weisell Uptgraph, Elwood Harshman, Buck Settle, Ray Kirkwood, Floyd Steiner.

JANITOR

Walter Coyle

This page sponsored by GERBERS CENTRAL DAIRY,
Bluffton, Indiana

Leota Terhune, Daisy Lovell, Grace Liddy

COOKS

Typing

Absentees

Art Class

Librarians

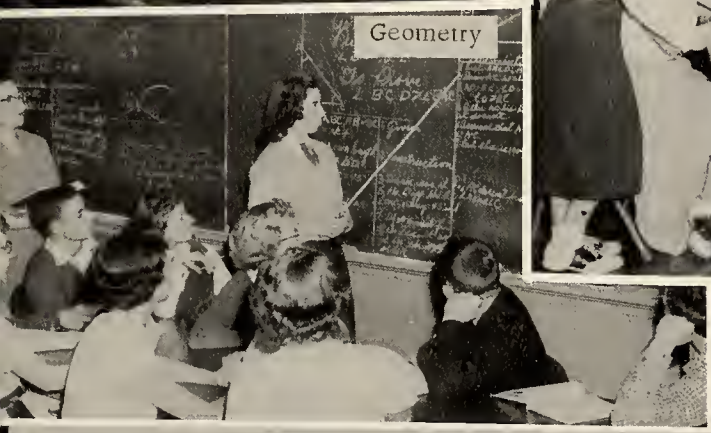
Geometry

Speech

Home Ec.

E
45
44
50

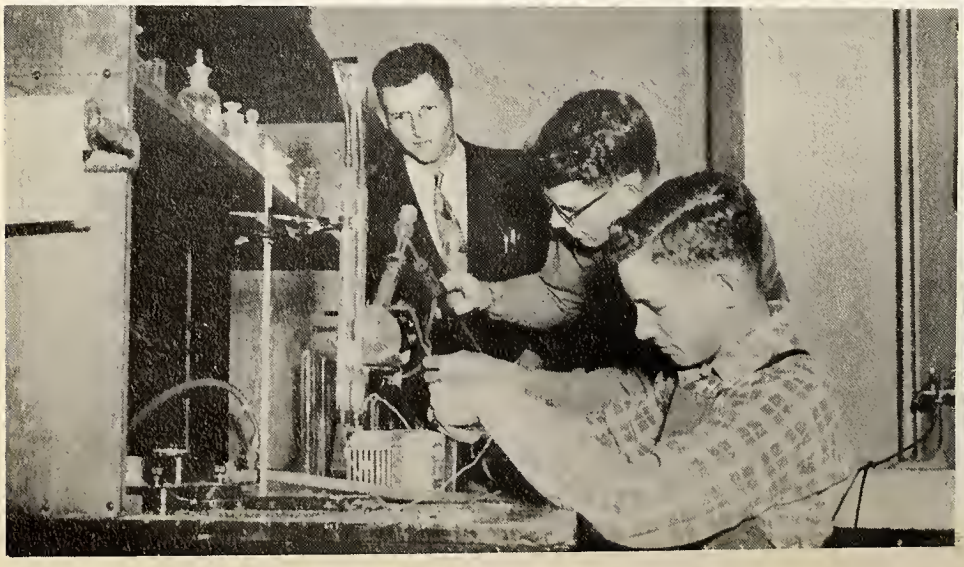

COACH

ZUERCHER MUSIC STORE

U. S. Highway #27

Berne, Indiana

Phone 2-2361

Don't Buy a Band Instrument Rent One

Ask Us About Our Rental Plan on Band Instruments

For the Beginner Student

You are welcome to visit our shop, one of the most modern Music Stores and one of the best equipped Repair Shops in Indiana

Compliments From the Following

AUTOMOBILE DEALERS OF WELLS COUNTY

BLUFFTON

Art's Body & Fender Shop
Nash Sales & Service

John Gallman, Inc.
Dodge & Plymouth

Goodin Motor Co., Inc.
Buick - Olds - Pontiac

Glen O. Marsh
Ford Cars & Trucks

Gerber Hudson Sales
Hudson Cars & Service

Grove & Baxter
Chrysler & Plymouth

Houser Chevrolet Sales
Chevrolet Cars & Trucks

Steffen Motor Sales
Studebaker Cars & Trucks

Ware Baker
I.H.C. - Cadillac Cars

OSSIAN

Summers Motor Sales
Chevrolet Cars & Trucks

Urban City Garage
Ford Cars & Trucks

Public Service Station
Chrysler & Plymouth

UNIONDALE

Fuhrer Motor Sales
Kaiser Sales & Service

ZANESVILLE

Shepler Motor Sales
Chrysler & Plymouth Cars

BOOSTERS

RISSER'S FILLING STATION
Petroleum, Indiana
Phone 2261

VOGUE SHOP
115 S. Main St.
Bluffton, Indiana

WAIDS
Phone 161
Bluffton, Indiana

HOOSIER GRAIN
Bluffton, Indiana
Phone 746

WARE BAKER
Bluffton, Indiana
Phone 533

FIRST BANK OF BERNE
Berne, Indiana

BLUFFTON FLORISTS
110 W. Washington St.
Bluffton, Indiana
Phone 81

CLINE LUMBER CO.
Bluffton, Indiana
Phone 1458

GEELS JEWELRY STORE
Bluffton, Indiana
Phone 338

H. THOMA & SON
Bluffton, Indiana

SWISHER LUMBER CO.
703 W. Wabash St.
Bluffton, Indiana
Phone 1313

MASTERSON TYNDALL
Bluffton, Indiana
Phone 131

SCHOTT'S MEAT MARKET
213 W. Market St.
Bluffton, Indiana
Phone 200

SCOTT'S GROCERY
Petroleum, Indiana
Phone 2271

MOSER OLIVER SALES
Bluffton, Indiana
Phone 203

GILBERT'S GARAGE
Bluffton, Indiana
R.R. #3 Phone 816 4

LESH AGENCY INC.
Bluffton, Indiana
Phone 281

BLUFFTON READY MIX
Bluffton, Indiana
Phone 18

LINN & SAURER
Bluffton, Indiana

MIDLAND OIL CO.
Bluffton, Indiana
Phone 39 W

R.S.M. STUDIO
Bluffton, Indiana
Phone 313

JAHN FUNERAL HOME
Bluffton, Indiana
Phone 109

Fritz ELECTRIC COMPANY
INCORPORATED

BOOSTERS

GREEN HOUSES
Phone 678
Bluffton, Indiana

MOSER IMPLEMENT CO.
Bluffton, Indiana
Phone 203

BLUFFTON RUBBER WORKS
117 E. Market St.
Bluffton, Indiana

SHAFFER TRACTOR SALES
1103 S. Main St.
Bluffton, Indiana

MONTPELIER HERALD
Your Community Publishers
and Printers
Montpelier, Indiana
Phone 3322

MESHBERGER BROTHERS
Linn Grove, Indiana

THELMA'S BEAUTY SHOP
Petroleum, Indiana
Phone 2241

SYLVAN BERTSCH
119 S. Johnson St.
Bluffton, Indiana
Phone 1344

MARKLEY CARNALL INC.
Dealers in Abstracts
Victor Sharp, Pres.

BANK OF GENEVA
Geneva, Indiana
Phone 118

PETROLEUM FEED & SUPPLY
Petroleum, Indiana
Phone 2151

BERTSCH JEWELRY
119 S. Johnson St.
Bluffton, Indiana
Phone 1344

KIMMELL'S PLUMBING SHOP
Montpelier, Indiana

MOSER IMPLEMENT CO.
Bluffton, Indiana
Phone 203

MODERN LAUNDRY & DRY CLEANING CO.
Bluffton, Indiana
915 S. Johnson St. Phone 694

FLOWERS STANDARD SERVICE STATION
Main & Cherry St. Phone 31
Bluffton, Indiana

GERBERS FURNITURE & UPHOLSTERY
Bluffton, Indiana
Phone 642

HOOSIER CONDENSED MILK CO.
Bluffton, Indiana
Phone 423

STUCKY'S DRI GAS & APPLIANCE
Automatic Gas Bulk Heating
E. C. Stucky - Phone 156
Geneva, Indiana

Berry-Painter & Company
INCORPORATED
Mission • Kansas

PUBLISHERS OF QUALITONE ANNUALS